

Name: _____

Date: _____

Spelling Quiz for Category: opposites

Order all the letters and fill in the blank with the corrected word.

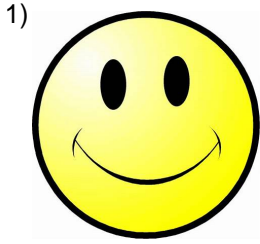

pleasant, nice

máicitspo



far

esljo

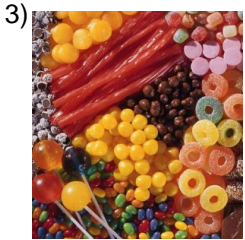

much

hmouc



arrogant

ntargaroe

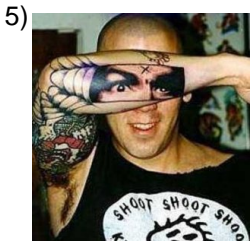

permanent

perneanmet



healthy

aaeldblsu

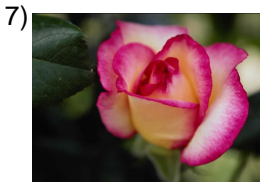

beautiful

allbe



patient

aecntpie

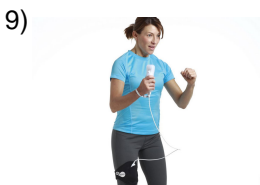

active

tvacio



awake

eedspirto

Name: _____

Date: _____

(continued) Spelling Quiz for Category: opposites

Order all the letters and fill in the blank with the corrected word.

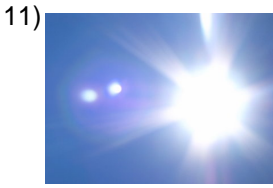

bright

brilatlen



talkative

bhloaadr



kind

malabe



sweet

dleuc



fake

alsfo



to please

emacrcopl



modern

mendoor

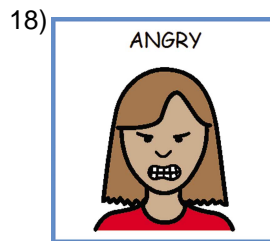

angry (feminine)

enodjaa



bitter (plural)

msargaa



hard

rduo

Name: _____

Date: _____

(continued) Spelling Quiz for Category: opposites

Order all the letters and fill in the blank with the corrected word.

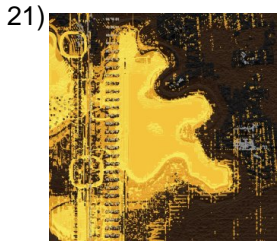

soft, gentle

uesva



selfish

éíaoosg



understanding,
sympathetic

vmprnsocoei



thin (masculine)

elgaddo

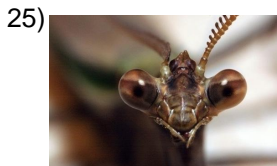

unfriendly

rioasc



easy

fclái



old, ancient

ntioagu

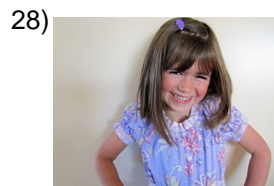

mischievous
(feminine)

travesia



big, large

grndea



new (masculine)

nouev

Name: _____

Date: _____

(continued) Spelling Quiz for Category: opposites

Order all the letters and fill in the blank with the corrected word.

31)



long

lagro

32)



light weight

lorige

Name: _____

Date: _____

Answer Key for Worksheet 561be

Spelling Quiz starting on page 1

1 = simpático , 2 = lejos , 3 = mucho , 4 = arrogante , 5 = permanente , 6 = saludable , 7 = bella , 8 = paciente , 9 = activo ,
10 = despierto , 11 = brillante , 12 = hablador , 13 = amable , 14 = dulce , 15 = falso , 16 = complacer , 17 = moderno , 18 =
enojada , 19 = amargas , 20 = duro , 21 = suave , 22 = egoísta , 23 = comprensivo , 24 = delgado , 25 = arisco , 26 = fácil ,
27 = antiguo , 28 = traviesa , 29 = grande , 30 = nuevo , 31 = largo , 32 = ligero